

JANUARY 30&31, ONLINE 9AM-5PM

# NOFA-NJ'S 31ST WINTER CONFERENCE 2021

The Future of New Jersey's Food System.

More info at  
[nofanj.org](http://nofanj.org)

BROUGHT TO YOU BY YOUR FRIENDS AT THE NORTHEAST  
ORGANIC FARMING ASSOCIATION OF NEW JERSEY



NOFA-NJ'S

2021

ANNUAL MEETING  
MARCH 16, 2021 - 6-8P

CLICK HERE TO REGISTER!



*Celebrating 50  
Years of Organic  
Farming!*



# Table of Contents

---

Welcome..... 5

Conference Instructions..... 7

Meet the Emcees ..... 8

Conference Overview

    Day 1 (January 30)..... 13

    Day 2 (January 31)..... 15

Program Descriptions

    Day 1 (January 30)..... 18

    Day 2 (January 31)..... 19

Vendor Marketplace..... 21

Presenter Bios

    Day 1 (January 30)..... 25

    Day 2 (January 31)..... 35

Resource Contacts..... 42

NOFA-NJ Calendar ..... 47

Sponsors..... 48

Friends of NOFA-NJ..... 51





# RUTGERS

New Jersey Agricultural  
Experiment Station  
**SOIL TESTING LABORATORY**

## ***Don't guess, Test!***

- **Know your soil** to optimize conditions for your crop!  
Fertilizer and lime recommendations provided.
- **Save money** - Invest in most appropriate soil amendments!
- **Protect the environment!** Avoid excess nutrient applications to minimize risk of non-point source nutrient pollution.

### Soil Fertility Analysis \$20/sample

pH, lime requirement, availability of 9 nutrients,  
fertilizer recommendation

### Plant/Soil Suitability \$55/sample

pH, lime requirement, availability of 9 nutrients,  
organic matter content, soluble salt level, textural class

### Greenhouse/Soiless Potting Media \$60/sample

Saturated media extract: pH, 9 nutrients +  
available Nitrogen, soluble salt level

Nutrient recommendations are made to alleviate deficiencies and are expressed as a ratio of N:P<sub>2</sub>O<sub>5</sub>:K<sub>2</sub>O fertilizer elements, which can be met with OMRI-approved sources.

See <https://njaes.rutgers.edu/soil-testing-lab> for more options and instructions.

# Welcome to NOFA-NJ's 31st Winter Conference!

---

Organic Farmers, Gardeners, and Consumers invest themselves in fostering diversity and ecological resilience. We care about how the earth is treated, we make choices about how to achieve our goals, while respecting the needs and opportunities of others, from the people we serve to the natural world, we work within. NOFA-NJ is our home for bringing our Organic Community together. Since 1990, NOFA-NJ has organized Winter Conferences to provide a space to share stories, ideas, and visions. 2021 NOFA-NJ brings the Organic Community to a Virtual Conference. Our Executive Director, Nagisa Manabe, and her team have organized and present to you, another Organic Winter Conference to Remember. Thank you for joining us, congratulations on surviving 2020, and enjoy this annual jump into the new Season!

With love and respect,

Mike Rassweiler  
NOFA-NJ Board President







Sign Up For  
NOFA-NJ's

# 2021 Journey Person Program!



Gain mentorship and support on  
how to start up your own farm!

**SIGN UP TODAY!**



# Welcome to NOFA-NJ's 31st Winter Conference!

---

With our new online platform, we are able to connect with folks from all over the state, country, and world! While we do not anticipate any connectivity issues, we ask that you observe the following participant guidelines to manage the delivery of our event to all participants:

1. Please mute your microphone;
2. Please keep your camera off while the speakers are presenting; and
3. If you have any questions for the presenter, please put them in the chat and we will manage the flow of questions to the presenter.

If you have any questions or issues at all, please call NOFA-NJ's Number **908-371-1111** and one of our staff will assist you. If you miss any of the events, don't worry. We are recording all of the presentations, and you will all be sent links after the weekend.

On behalf of NOFA-NJ, thank you for your support and participation. Happy 2021 and best wishes for a great organic food season.

Sincerely, Nagisa Manabe, Executive Director of NOFA-NJ

To get the most out of our electronic program, feel free to click on any link, logo, page number, or advertisement to find out more information!

*These sessions will be recorded and made available for your viewing pleasure after the conference has come to an end.*



# Meet the Emcees!

---



**TONY KENNETTE**  
**- MARTENETTE FARMS**

Co-owner of Martenette Farms, Tony has been involved with organic agriculture since the early 90's. As anyone in the know will reassure you, his wife Andrea is the lead farmer at Martenette but his passion for the environment, media arts and education is the real bounty that he brings to the table. When he's not getting dirty with his wife you can usually find him serenading audiences on stage with a guitar in his hand and a song in his heart!

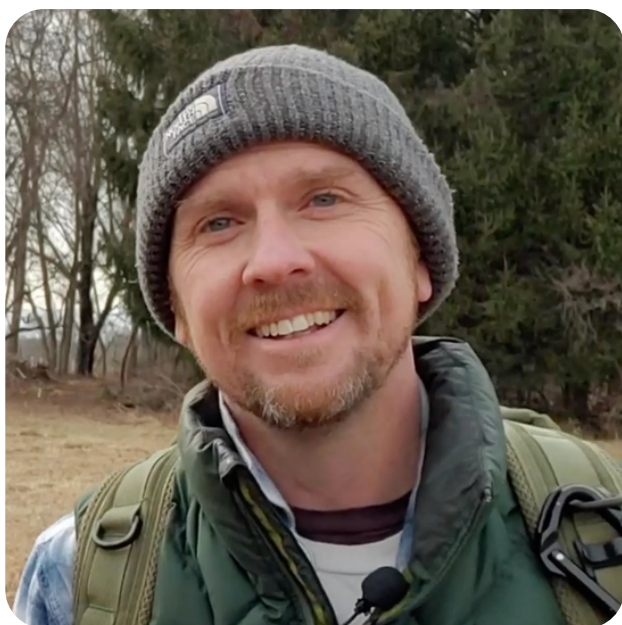

**SCOTT MORGAN**  
**- MORGANICS FARM**

Having starting farming in 2000 and beginning to farm in New Jersey in 2007, co-owner of Morganics Farms, Scott and his wife, Allison, created the farm with a desire to breach the final frontier of local organic production in the Northeast section of the United States and thereby take part in the revitalization of the local grainshed. The goal of Morganics is to provide top quality product, grown in organic soil and sun-dried to perfection.

# Thank You for Your Support!

---

Since 1985, the Northeast Organic Farming Association of New Jersey (NOFA-NJ) has been dedicated to supporting sustainable food and agriculture throughout New Jersey. Our membership includes farmers, gardeners, chefs, retailers, land care professionals, policymakers, researchers, educators, and food lovers.

NOFA-NJ believes sustainable agriculture addresses the environmental, economic, and social impacts of the food system and requires agricultural systems to be ecologically sensitive. Our focus is to educate, develop and support the production, preparation, and distribution of locally grown and sustainable foods in New Jersey.

Throughout the COVID-19 pandemic, times have been turbulent. However, organic growers have remained resilient, and NOFA-NJ has been alongside ensuring that the tools, knowledge, and network are continuing and thriving. By using the best alternative available, hosting our 31st Annual Winter Conference through a virtual platform, and presenting experiences, stories, and knowledge of the current issues facing organic farmers from excellent speakers, including farmers, business owners, and professors, NOFA-NJ continues to aid in the connection of farmers in the state of New Jersey.

Support NOFA-NJ's important work by becoming a member or donating. With your annual membership, you help NOFA-NJ provide education and outreach opportunities for farmers, gardeners, consumers, and more! Our memberships come at different levels- all of which offer great benefits for individuals and businesses seeking to support sustainable agriculture and be involved with NOFA-NJ's work.

## Conference Volunteers

---

Thank you to all volunteers that helped make a difference during these two conference days!

## Winter Conference Committee

---

- |                      |                      |                     |
|----------------------|----------------------|---------------------|
| • Mike Rassweiler    | • Ruth Callahan      | • Colleen Keller    |
| • Gabe Siciliano     | • Lorette Pruden     | • Judith Robinson   |
| • Jeff Tober         | • Dorothy Aicher     | • Tom Fox           |
| • Laura DelCampo     | • Karlos Basak       | • Lucia Huebner     |
| • Ted Klett          | • Scott Morgan       | • Dean Buttacavoli  |
| • Nate Kleinman      | • Cali Alexander     | • Joseph Heckman    |
| • Alec Gioseffi      | • Charles West       | • Gabby Aron        |
| • Tessa L. Desmond   | • Diane Landis       | • Devin Cornia      |
| • Stephanie Harris   | • Jacqueline Ricotta | • John Squicciarino |
| • Andrianna Lindberg | • William Ahlborn    | • Tomia McQueen     |



*Thank you!*

**TO EVERY STUDENT, FARM, FAMILY, AND BUSINESS MEMBER OF NOFA-NJ!**

*Member Farms*

A Bountiful Life Farm	Moonlight Farm
Alstede Farms	Morganics Farm**
Beechtree Farm	Morning Glory & Bumble Bee LLC
BiRDs	Navtan Farms LLC
Family Farm	Noble Mushrooms LLC
Brownie the Plain Brown Dog	North Slope Farm**
Carriage Farm	Pignut Farm
Closter Farm and Livestock Co.*	Poggioli Farm
Cold Brook Farm	River Stoan Farm
Comeback Farm	Rockywood Farm LLC
Community FoodCycle LLC	Rolling Hills Farm**
Dark Earth Farms	Roots To River Farm LLC
Delicious Orchards	School Lunch Organic Farm & CSA
Duchess Farms	Snapping Turtle Farm*
Ethos Health	Spicebush Farm LLC*
Fernbrook Farms CSA	Stanley Christman
Fields Without Fences	Stephanie Cripps
Greenflash Farm	Stephens Farm
GW's Exotic Gardens	Stone Corner Farm
Hancock Farmstead	Stonehedge Farm
HDJ Vineyards LLC	Symphony Farm, LLC
Heron Hill	Terhune Orchards
Kimballs Farm	Turtle Creek Bees, LLC
Kittatinny	Two Hawks Farm
Mountain Farm	Valley Crest Farm & Preserve
Living Earth Farm	Vernon Valley Farm
Low "Cow" Ski Farm	Vliettown Farm LLC
Lucky Dog Farm	West Farm Nursery
Misty Acres Farm	Wildflower Homestead LLC
Moonlight Acres	Windsong Farm
	Zells Farm*

\* - Journey Person Farm

\*\* - Journey Person Mentor

*Haven't renewed? Check page 20 for a membership discount!*





*Thank you!*

## TO EVERY STUDENT, FARM, FAMILY, AND BUSINESS MEMBER OF NOFA-NJ!

AgraPro by MSA	Dave Kimmel	Josefina Ewins	Merrill Eppido	Samantha Loscalzo
Al Johnson**	David B Corwin	Joseph G Kowalski	Michael Blahut	Samuel Rose
Alan Weinstein	David Byers	Joseph R Heckman	Michael Bradley	Sandeep Agarwal
Alexandria Gloria Khalil	David Reese	Judith Mudrak	Michael DiVietro	Sandra Christman
Allan Napolitano	Deborah Carlsen	Justin Fields	Michael H Walker	Sandra P. Cohen
Alon Rabinovich	Dennis E McNamara	Justine Cook	Michael Mills	Sandy Simpson
Amanda Ketterer	Donna Dorgan	Karen Hertzog	Michael R Mahalsky	Sarah Vu
Andie Fennimore	Ed Albright	Karen Pifher	Michal Slaby	Savannah Dix
Andrea Martin	Elizabeth Cassar	Karen Rutberg	Micheal Rassweiler	Scott Hunter
Angelo Rotondi	Elizabeth Ketterson	Katarzyna Toczylowska	Michelle Arthur	Sean Reilly
Anita E. Garcia-Harris	Eugenio Giraldo	Kate B Lepis	Michelle Sangiacomo	Seth Mellman
Ann Goldman	Fran Sorin	Kathleen Spaeth	Mimi Mead-Hagen	Sheri L Waide
Ann Moroney	Frances Szwec	Katie Morgan	Miranda Scher	Soojin Choung
Arianna Lindberg	Frankie McDonald	Kimberly Haren	Molly A Gearty	Stephanie Harris
Arol L Kehoe	Garden State Kitchen	Kimberly Haren	Morgan Hess	Stephanie Simmons
Ashish A Rao	Gary Chin	Kimberly Rizk	Muhammad Rahman	Stephen Kelly
Athena Sarafides	Gary L Moore	Kristina Williams	Nagisa Manabe	Stephen Rowan
Balaji Jayaraman	Gary Lee Hyde	Kristine Gunn	NaturalScape Inc.	Steve Spayd
Banner Greenhouses	Gary Wersinger	Larry Byers	Nedeca Castle Farm	Steven M Back
Barbara Buda	Gina M Ryan	Larry Cier	Nelson Li	Steven M Schultz
Barbara D'Augusta	Glen Denys	Lauren Anderson	Nina White	Steven Tomlinson
Barbara Freidenreich	Grace Tshanakas	Lauren Goodman	NJ Agricultural Society	Susan Klimkowski
Bay Waltman	Gregg Sollisch	Laurie Pike	Oasis Farms	Susan Michniewski
Bill Ahlborn	Grow It Green Morristown	Lawrence LaFevr	Organic Plant Care LLC	Susan Takac
Bob Goodman	Heath Friedman	Lee Yonis	Pamela Caputo	Suzanne's Specialties Inc.
Bruce M Freeman	Irene Tsakiris	Len Bussanich	Pamela Williams	Ted Stephens
Cali Alexander	Iris Kislin	Lenny Varvaro	Patti McCloskey	Teresa Castellon
Camberly Gardens	Isles, Inc.	Leonard J Pollara	Patty Segal	Teresa G. Maltz
Camberly Gardens	Jacqueline Guttman	Leslie G Chaillet	Paul J Sorgi	Terry Sato
Carissa Toporoff	Jacqueline R Rocc	Liam Clifford	Paul-Michael DiMeglio	Tess E Mullen
Carol F Heimbach	Jacqueline Ricotta	Linda Detwiler	Paula Gallagher	Tessa Desmond
Carol Weston-Young	Jacqueline Rocci	Linda Hampton	Paula Lutz	The Fertrell Company
Carolee Bol	James C Correa	Lisa Carper	Paula Lutz	The Suppers Programs
Carolyn S Dorph	James Mack Avery	Lisa Mazzuca	Philip Eugene Timm	Tim Delaney
Carrie Croton	James Puglia	Lorette Pruden	Philip Jurkovich	Tim Martin
Charlton C Kehyari	Janet A Grillo	Luisa Khodash	Pinelands Preservation Alliance	Timothy E Healey
Cherry Valley Cooperative	Janet Sharke	Lynn Colleran	Pramod Raju	Tineke Thio
Chris Scales	Jeanne Lardino	Lynne Proskow	Pulaski Road Farm LLC	Tobi Indyke
Christian Albers Hernandez	Jeff Pascal	Mandy Coriston	Rachel Collier	Tom Mason
Christina Lewis	Jenna Ledder	Mandy Coriston	Rebecca L Winnicki	Tomia MacQueen
Christina W Strong	Jennifer M Peters	Marcia Willsie	Renata Blumberg	Venkatesh Patrachari
Cindy Gaskins	Jessica A Johnson	Mark Keating	Rhea Landig	Vera McAvoy
Claudia Kolster	Jill S Kagan	Mark Michleski	Robert Eigenbauer	Victoria Lambert
Coastal Communities Family Success Center	Joan Gotti	Max H Chapman	Robert Flory	Victoria Readey
Columbus Farmers Market	Joanne Gorelick	Megan Aldrich	Rolling Meadows LLC	W Bergeron
Cristianna Gibbs	Joe Opalach	Megan Myers	Ron Hine	Wagner Farm Arboretum
CROPS	John Kluthe	Meghan Dismuke	Ron Hutchison	Foundation
Curt Rowell	John Kurlander	Meredith Melendez	Ryland Inn	William MacCombie
Daniel La Costa				Zell S George

*Thank you for a great 2020, and here's to a better 2021!*





# **10TH ANNUAL BEDS & BREAKFAST**

## **FEBRUARY 18-21**

Planting Seeds of Change:  
Gardening as a Path Towards  
Empowerment, Justice, and Change

This year's FREE virtual conference will empower communities to enact positive social change in this decade and beyond. The presentations will encourage participants to contextualize future growth in terms of acts we begin today.

Educational Lectures &  
Discussions

Hands-On Workshops

Open to all Gardening  
Abilities



The conference will feature workshops and presentations that will lay the groundwork for novice gardeners as they begin their journeys, in addition to sessions that promote the continued education of more advanced gardeners. All participants, regardless of skill level, are also invited to several discussions that explicitly connect small acts of gardening with the larger potential for social justice and change. At the end of the conference, participants will walk away with hard skills and theories that will allow them to plant seeds of change in their communities and beyond.



**REGISTER HERE:**

[https://www.citybloom.org/  
/events/beds-breakfast/](https://www.citybloom.org/events/beds-breakfast/)

32 Prince Street, Newark, NJ 07103, (973) 642-4646

[f](#)@GreaterNewarkConservancy [t](#) [i](#) [@CityBloom87](#)

# Conference Overview

Day 1 - Saturday, Jan. 30

9:00A	<b>Tony Kennette</b> , <i>Martenette Farm</i> <b>Scott Morgan</b> , <i>Morganics Farm</i> NOFA-NJ Day 1 Welcome
9:15A	<b>Charles Rosen</b> , <i>Ironbound Cider and Farm</i> Opening Keynote
10:00A	<b>Nathan Kleinman</b> , <i>Experimental Farm</i> <i>Network</i> Preserving and Expanding Crop Biodiversity
11:00A	<b>Rowen White</b> , <i>Sierra Seeds</i> Keynote: Indigenous Seed and Food Sovereignty
12:00 PM	<b>Lunch Break</b>
1:00 PM	<b>Katia Ramirez</b> , <i>CATA</i> <b>Sonya Harris</b> , <i>Bullock Garden Project</i> ; <b>Justin Allen</b> , <i>Isles, Inc.</i> <b>Paige Vaccaro</b> , <i>CROPS</i> Growing in Urban Jersey Roundtable
2:00 PM	<b>Organic Seed Companies and Resources</b> <b>Exchange</b> 2021 Seed News
3:00 PM	<b>Kendrya Close</b> , <i>Food Shed Alliance</i> Sustainable Agriculture and Food Hubs
4:00 PM	<b>Senator Cory Booker</b> Closing Keynote







# RUTGERS

New Jersey Agricultural  
Experiment Station  
**SOIL TESTING LABORATORY**

## **PLANT DIAGNOSTIC LABORATORY**

### ***Don't guess, Test!***

- **Identify plant disease or arthropod pests** quickly and correctly to understand effective control options to maintain healthy crops and high quality yield
- **Identify beneficial arthropods**
- **Determine possible abiotic causes** of plant stress to assure best cultural practices

Plant pest diagnosis \$50 (NJ),  
\$100 out-of-state (most samples except fine turf):

Plant/Weed Identification \$50 (NJ),  
\$100 out-of-state

Insect identification \$50 (NJ),  
\$100 out-of-state

Nematode Assays \$50 (NJ),  
\$100 out-of-state

Fungus and Mold Identification \$50 (NJ),  
\$100 out-of-state

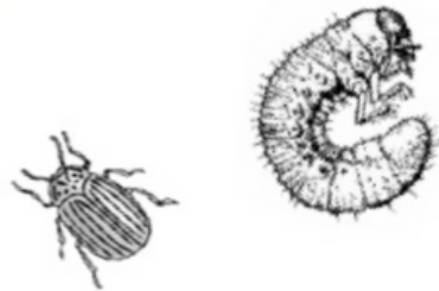

See <https://njaes.rutgers.edu/plant-diagnostic-lab> for more options and instructions.



# Conference Overview

---

Day 2 - Sunday, Jan. 31

9:00A	<b>Tony Kennette</b> , <i>Martenette Farm</i> NOFA-NJ Day 2 Welcome
9:15A	<b>Dave Robinson</b> , <i>Rutgers University</i> Keynote: NJ Changing Climate
10:00A	<b>Jacqueline Ricotta</b> , <i>Delaware Valley University</i> Climate Smart Farming
11:00A	<b>Chris Smaje</b> , <i>Author</i> Keynote: A Small Farm Future
12:00 PM	<b>Lunch Break</b>
1:00 PM	<b>Eric Toensmeier</b> , <i>Author</i> Keynote: The Carbon Farming Solution, Perennial Crops and Regenerative Agriculture
2:00 PM	<b>Daniel Mays</b> , <i>Frith Farm</i> Keynote: No Till Organic Farming
3:00 PM	<b>New Jersey Farmers Roundtable</b> Journey person Program, Mentors & Farming, Resource Library
4:00 PM	<b>Mike Rassweiler</b> , <i>North Slope Farm and</i> <i>President of NOFA-NJ</i> Closing Remarks



# JOIN THE RAPIDLY-GROWING ORGANIC AGRICULTURE INDUSTRY



**You can earn a certificate in organic farming through Delaware Valley University in just one full-time year. Our 36-credit program can prepare you for a rewarding career.**



**Organic Farming  
Certificate Program**

## ***Learn from Leaders in the Organic Agriculture Industry***

- Gain hands-on farm experience and study in classes offered by industry leaders
- Be a part of producing healthy food, improving your community, and protecting the environment
- Earn college credits towards a bachelor's degree in sustainable agriculture
- Part-time study options available

## ***Receive Support to Launch Your Career***

- We assist with job searches and developing business plans for farms
- We offer a network of professional farmers who provide support and mentoring

## ***Funding Your Education***

- Delaware Valley is a Yellow Ribbon school.
- Financial aid is now available for qualifying students!  
Contact the University's Office of Financial Aid to find out if you are eligible.

Important Information about the educational debt, earnings, and completion rates of students who attended this program can be found at [DelVal.edu/organicGE](http://DelVal.edu/organicGE).





# HOPE IS A SEED

At High Mowing, we see a green, more just world on the horizon. Let's build that new world together, one seed at a time.



100% organic seed for over 20 years

**HIGHMOWINGSEEDS.COM**



# Speaker Descriptions

---

## Day 1

### **Charles Rosen - Ironbound Cider and Farm**

#### **Opening Keynote**

Growers who embrace the full range of environmental, social, and cultural benefits envisioned by the earliest organic pioneers cannot survive in the winner-take-all economy where price and convenience rule. Instead of joining in that race to the bottom, Charles Rosen, owner of Ironbound Farm, believes we can build an alternative local food marketplace that is decentralized, inclusive, human-scaled, and tailored to local resources and needs. Join him for a discussion on the perspective and storytelling skills needed to inspire new and existing customers to support the benefits that organic farming brings to our state.

### **Nate Kleinman - Experimental Farming Network**

Nate Kleinman, co-founder of the Experimental Farm Network, will discuss the vital importance of preserving and expanding crop diversity, with a focus on what each of us as farmers and gardeners can do to participate in this critical effort. Topics will include habitat preservation and crop wild relatives, government seed banks and other collections, cultural stewardship of seeds, corporate consolidation and loss of commercial varieties, and practical ways to increase genetic diversity in the seed supply. In the face of climate change and ecological collapse, this is an important discussion for all of us.

### **Rowen White - Sierra Seeds**

#### **Keynote**

Rowen White is a seed keeper from the Mohawk community of Akwesasne and is an advocate for Indigenous seed sovereignty, and she will talk about the important connections between seeds and people. She will speak about the intergenerational nature of her work, cultivating intimacy with food, cultivating ancestral connection through seed saving, the stories of seeds, and ways of healing historical trauma.

#### **Farming Roundtable**

Nate Kleinman will lead a roundtable discussion about urban farming and food justice in New Jersey with some of the inspiring activist farmers of the Garden State.

### **Organic Seed Companies and Resources Exchange**

Hosted by Mike Rassweiler, this hour will feature information from Nate Kleinman from Experimental Farming Network; Marcello Mangano Director of Lab and Alexandra Villiard from the New Jersey Beneficial Insect Lab; Laura Goldshein from High Mowing Seeds; Heron Breen from Fedco Seeds; and Laura Robertson from NOFA-NJ on our new Resource Library.

### **Kendrya Close - Food Shed Alliance**

#### ***Rural-Urban Partnerships: Connecting the Food System Dots in NJ***

Learn how creating and strengthening rural-urban partnerships in New Jersey is rebuilding our local food system: providing affordable land-lease opportunities on preserved farmland to new and emerging organic growers, especially from socially disadvantaged communities; rebuilding distribution infrastructure via a food hub to connect urban and rural growers with population-dense communities, and capturing surplus food grown on farms for distribution to those in need.

### **Senator Cory Booker**

#### **Closing Keynote**

Senator Cory Booker will be speaking about three of his agriculture-related pieces of legislation: the Justice for Black Farmers Act, the Climate Stewardship Act, and the Farm System Reform Act, as well as what inspired him to be so active on food and farm policy.



# Speaker Descriptions

---

## Day 2

### **Dave Robinson - Rutgers University**

The Earth's climate system is changing on local to global scales. Professor & New Jersey State Climatologist Dave Robinson will discuss why this change of climate is occurring, and what the foreseeable future holds on the Garden State situation.

### **Jacqueline Ricotta - Delaware Valley University**

Dr. Jacqueline Ricotta will discuss what tools, information and inspiration are available to help farmers adapt to climate changes.

### **Chris Smaje - Author**

Chris Smaje draws on his new book *A Small Farm Future* to explain how farming and gardening scaled to local needs using primarily organic and regenerative techniques can help address our seemingly intractable contemporary crises of environment and society. There are no panaceas, but Chris will describe how building concepts of individual and community self-reliance, commons, social justice, and politics-from-below might enable us to create small farm societies equal to the present challenges we face.

### **Eric Toensmeier - Author**

Agriculture and land use are the source of over 20% of human greenhouse gas emissions. Many practices reduce these emissions. In addition many practices remove excess atmospheric carbon dioxide and sequester (store) it in soil organic matter and the biomass of perennial plants. We will walk through an overview of these practices and their potential, with a special eye towards those that are suited to the mid-Atlantic climate and farming systems.

### **Daniel Mays - Frith Farm**

Daniel will present an overview of his farm's no-till practices, including: permanent raised beds, use of compost and mulches, tarping, cover cropping, in-situ mulching, interplanting, and maintaining a weed-free farm. Come learn the ecological, economic, and human benefits of farming without tractors, tillage, or pesticides!

### **Journey Person Roundtable**

Join the NOFA-NJ 2020 Journey Persons and their mentors, to hear about their Journey's in NJ Organic Agriculture. NOFA-NJ pairs JourneyPerson Farmers with Mentors, each year, to provide support, networking, and technical assistance. We will discuss the Application Process, hear from each of the 2020 Journey Persons, and talk about mentoring in general.

### **Mike Rassweiler - North Slope Farm, NOFA-NJ President**

2020 was an exceptional year and Local Organic Producers were correctly identified as "Critical Workers." Our Farmers quickly adapted to developing Health Protocols and created many new ways for customers to maintain access to fresh, quality food. The Challenges remain, but NJ Organic Farmers have proven their critical value to our community. As we plan for the future, we want to bring in New Farmers, Get more Land into Organic Management Systems, and keep Local Healthy food as a top priority!



LIMITED TIME OFFER

**50% OFF**

**NOFA-NJ MEMBERSHIP**

USE CODE: WC2021

**WINTER CONFERENCE SPECIAL**

**CLICK HERE TO  
BECOME A MEMBER!**



## YEAR-ROUND GOODNESS

WINTER MARKET HOURS:  
THURSDAY-SATURDAY 9:00AM-6:00PM



WINTER POP-UP ONGOING

ARTISTS, MAKERS, CRAFTERS & COLLECTORS

FRESH SEASONAL AND TROPICAL PRODUCE, AMISH MEATS,  
EASTERN EUROPEAN FAVORITES AND DELI, SEAFOOD,  
BREADS AND BAKED GOODS, WATCH REPAIR, LOTTERY/  
SMOKE SHOP, BULK GROCERY, CLOTHING, JEWELRY &  
SKIN/HAIR CARE, PLUS TEA & COFFEE CAFES,  
BBQ, HAITIAN AND VEGAN EATERIES.

FARMERS ACCEPT  
ACEPTAMOS  
ROLNICY AKCEPTUJA



# THE TRENTON FARMERS MARKET

960 SPRUCE STREET, LAWRENCE

609-695-2998

TRENTONFM.COM



# Vendor Marketplace

Browse our amazing vendors to discover new and charming goods and services!

Fedco Seeds

High Mowing Seeds

Johnny's Seeds

Experimental Farming Network

Rosedale Mills

Whole Earth Center

Fertrell

Bent Spoon

Ironbound Hard Cider

Ryland Inn

Jammin' Crepes

Chelsea Green Publishing



# INTRODUCING

NOFA-NJ is organizing for 2021 JourneyPersons right now. Please submit an application from the Journey Person Page today!

## What is a "JourneyPerson"?

By definition, a JourneyPerson is someone leaving the comfort, of what is known, and safe.

***NOFA-NJ invests in providing a Farmer Mentor, to support our Organic Farming Journey Persons.***



**Jared Krawitz**  
**Closter Farm and Livestock Co.**  
**2020 Journey Person**

**Michael Reddy**  
**Spicebush Farm**  
**2020 Journey Person**



Go online for details:

<https://nofanj.org/journeyperson/>



# JOURNEYPERSONS!

A Mentor helps by:

- 1) Making significant contact
- 2) Answering and processing hard questions topics,  
**and**
- 3) Developing a lasting relationship with New Organic Farming Operations, or Existing Organic Operations that want to connect with a Mentor.

***Interested Journey Persons need to demonstrate a profound commitment to their path, and Mentors are intended to pay attention, question, provide support, and encourage.***



Zell George and Shuhong Wang  
**Zells Farm**  
2020 Journey People

Allison Akbay  
**Snapping Turtle Farm**  
2020 Journey Person



Go online for details:

<https://nofanj.org/journeyperson/>



Register for

# the Bean Beetle Project

An Initiative of the

Phillip Alampi Beneficial Insect Rearing Laboratory



## Our Goal

To provide **targeted beneficial insects** and **release recommendations** to NJ bean farmers and community gardens to reduce **Mexican bean beetle** pest populations

## How it Works

*Pediobius foveolatus* is a tiny beneficial wasp that kills Mexican bean beetle larvae

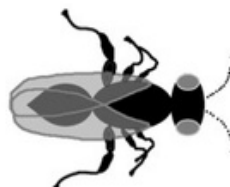

## Benefits of Registration

- ◇ Up to 2,000 insects **FREE** this year\*
- ◇ Updates on availability other beneficials
- ◇ Priority access to additional insects for purchase
- ◇ Recommendations from field staff

## Standard Insect Cost

~~\$90 per 1,000~~

## How to Register



Scan QR Code

Or Visit

[https://tinyurl.com/](https://tinyurl.com/NJDABugs)

NJDABugs

Questions? Call 609-203-9782

\* 2,000 free insects per farm/garden for the first 100 farmers to register for the 2021 season, subject to change due to unforeseen production issues. Additional insects available for purchase at normal cost.

# Presenters

---

## Day 1

### **SENATOR CORY BOOKER - NEW JERSEY SENATOR**

As New Jersey's junior Senator, Cory Booker has brought an innovative and consensus-building approach to tackling some of the most difficult problems facing New Jersey and our country. He has emerged as a national leader in the effort to fix our broken criminal justice system and end mass incarceration, helping craft the most sweeping set of criminal justice reforms in a generation, the First Step Act, which became law in December 2018. Cory Booker believes that the American dream isn't real for anyone unless it's within reach of everyone. Booker has dedicated his life to fighting for those who have been left out, left behind, or left without a voice. Booker sits on the Judiciary Committee, the Foreign Relations Committee, and the Environment and Public Works Committee.



### **ROWEN WHITE - SIERRA SEEDS**

Rowen White is a Seed Keeper and farmer from the Mohawk community of Akwesasne and a passionate activist for indigenous seed and food sovereignty. She is the director and founder of the Sierra Seeds, an innovative organic seed stewardship organization focusing on local seed and education, based in Nevada City CA. Rowen is the current National Project Coordinator and advisor for the Indigenous Seed Keeper Network, an initiative of the Native American Food Sovereignty Alliance, a non-profit organization aimed at leveraging resources to support tribal food sovereignty projects. The mission of the Indigenous Seed Keepers Network is to nourish and assist the growing Seed Sovereignty Movement across Turtle Island. Her passion being in teaching and mentoring, Rowen has developed many curricula that focus on holistic, indigenous permaculture based approach to seed stewardship which honors the many layers of seed culture. She weaves stories of seeds, food, culture and sacred Earth stewardship on her blog, Seed Songs.





NOFA-NJ  
**EXPLORING THE SMALL  
FARM DREAM 2021**



**HAVE YOU EVER THOUGHT ABOUT STARTING A FARM?**

On February 3rd, 10th, 17th, and 24th, at 6p, NOFA-NJ offers courses led by Jess Niederer, a 13th-generation farmer in Hopewell, teaching participants how to start their own small farm.

**TUITION FOR NOFA-NJ MEMBERS: \$300**

**NON-MEMBERS: \$350**

[Click here to learn more.](#)

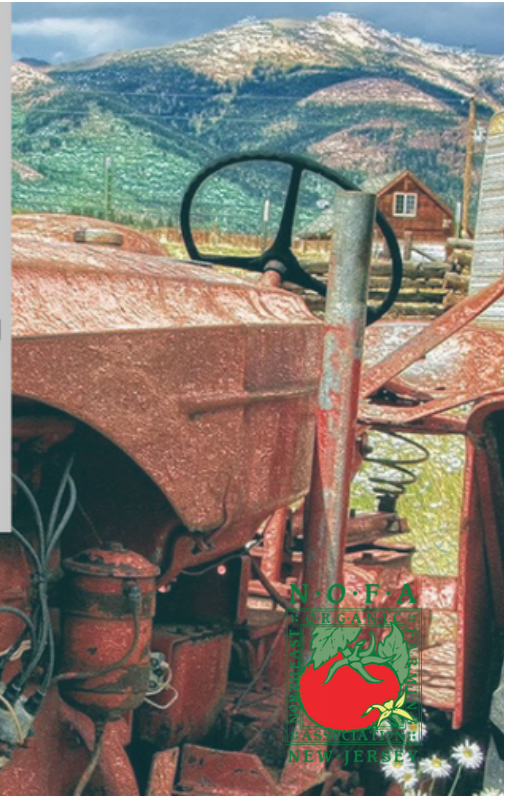

*Support  
Organic  
Farming*

**SEND  
A GIFT**



IN SUPPORT OF **NOFA-NJ** WE ARE  
OFFERING THIS SPECIAL  
**FARMHOUSE BREAKFAST BOX**

INCLUDES:

**\$30.00**

- BUTTERMILK BISCUIT MIX
- STRAWBERRY RHUBARB JAM 8 oz.
- HONEY ALMOND GRANOLA 4 oz.
- TOASTED NUT & FRUIT ENERGY BALLS
- ASSORTED TEA BAGS

FOR EVERY SALE WE WILL DONATE \$5.00 TO  
SUPPORT NOFA & ORGANIC FARMING IN N.J.



**CLICK TO BUY & FOR INFO. ABOUT NOFA NJ'S VIRTUAL WINTER CONFERENCE**



# Presenters

## Day 1

### **CHARLES ROSEN - IRONBOUND FARMS**

Charles Rosen is the founder and CEO of Ironbound Hard Cider and New Ark Farms, a Newark-based social enterprise focused on workforce development and regenerative agriculture. New Ark Farm commits to providing living wages to ex-offenders and underserved members of the Greater Newark community to educate their employees in identity value, conflict resolutions, and communication skills. By creating a curriculum surrounding these soft-skills, Charles believes that this will create a more welcoming work environment, and arm his employees with tools needed to better serve the community.



### **NATHAN KLEINMAN - EXPERIMENTAL FARM NETWORK**

Philadelphia native Nate Kleinman has done various types of work, mainly in politics and organizing, but happily quit his last “real job” in 2012 to focus on non-profit work and activism. He has been involved in efforts including the Sudan Freedom Walk, Witness for Peace, Occupy Wall Street, Occupy Sandy, and the Movement for Black Lives. Nate serves on the Executive Board of the Philadelphia Orchard Project and Grassroots Seed Network. He is a member of the Seed Advisory Committee of the Non-GMO Project and the Education Committee of NOFA-NJ. He co-founded the Experimental Farm Network in 2013 to facilitate collaboration on plant breeding and agroecology research. As a plant breeder and researcher, Nate has a broad range of interests but is most engaged in pursuing climate-stabilizing perennial staple crops.



### **KATHIA RAMIREZ - CATA**

Kathia Ramirez born and raised in Aztlan land, Los Angeles CA, but very proud of her Zapotec Indigenous Roots from Oaxaca Mexico, has been part of the CATA team for 6 years, starting as an organizer and now as the Food Justice Coordinator. In her role, Kathia works closely with community members who are interested in bettering our current food system, manages our community gardens in each state we work in, and represents CATA and their members in Alliances at the national level working in solidarity with social movements at the global level to advance Food Sovereignty and Agroecology as an alternative to the current Food System.



— Proud Sponsor of NOFA New Jersey —



Since 1984, Chelsea Green has been the leading publisher of books about organic farming, homesteading, natural building, sustainable living, and more.

— LOOK FOR OUR AUTHORS! —



Chris Smaje

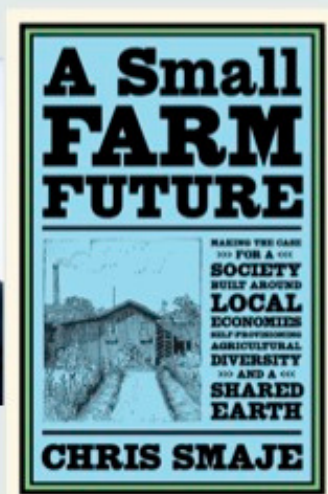

Eric Toensmeier

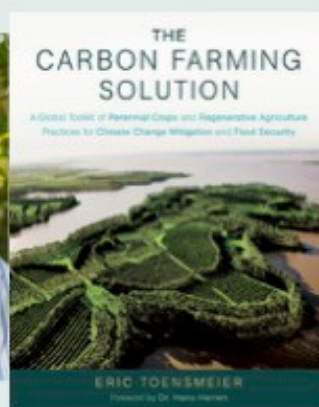

CONNECT AND LEARN MORE

 Like us on Facebook: [facebook.com/chelseagreenpub](https://facebook.com/chelseagreenpub)

 Follow us on Twitter: @chelseagreen

 Follow us on Instagram: @chelseagreenbooks

C H E L S E A G R E E N . C O M

Use code  
'PWEB35' for  
35% off!



# Presenters

## Day 1

### **KENDRYA CLOSE** **- THE FOODSHED ALIANCE**

Kendrya Close is the Executive Director of the Foodshed Alliance in Hope, New Jersey. As Executive Director, her responsibilities include overseeing a staff of three full-time and three part-time people and a range of programs, including the Sustainable Agriculture Enterprise (SAGe) program, the Food Hub pilot program, LocalShare gleaning program, among others. Highest priorities at this time are working on solutions to improve affordable land access for farmers and increasing distribution methods for farmers. She is committed to growing the organization and its effectiveness by collaborating with stakeholders across New Jersey's food system. Kendrya's passion for local food and activism for sustainable agriculture led her to this nonprofit organization with a focus on the intersection of the food, farming and ecological stewardship. Her bachelor's degree in environmental biology from Ohio University and her extensive work as a plant pathologist and urban forester for the Davey Tree Company are among her credentials.



### **PAIGE VACCARO** **- C.R.O.P.S**

Long Island native, Paige Vaccaro holds a B.A. in English from Rutgers University and an M.A. in Elementary Education from Johns Hopkins University. She is a certified teacher and an alumna of Teach for America. After 12 years of teaching in public schools in Baltimore, Brooklyn, Newark, and Ocean Township, NJ, Paige relocated to South Jersey and set out to forge new paths to bridge the gaps between and within communities. In 2016, Paige founded the nonprofit organization Communities Revolutionizing Open Public Spaces (C.R.O.P.S.), which hosts local farmers markets, community gardens, paid internships and educational programming and events, being the only SNAP accessible farmers market in Atlantic County, NJ. C.R.O.P.S. collaborates with local businesses and nonprofit organizations including the Covenant House and the Friends of Jean Webster, Inc. to improve food access and build a culture of connection to the Earth and to one another.







# FARMER STEVE'S ORGANIC POPCORN

Enjoy organically grown popcorn  
from the Garden State!

Click here to find Farmer Steve's  
Organic Popcorn near you!



— WEST WINDSOR COMMUNITY —  
**FARMERS' MARKET**

# The Farmers Market at MarketFair

**1st & 3rd Saturdays, December through April  
10 AM - 1 PM**

**Located Outdoors, near Eastern Mountain Sports & AMC**

**LOCAL FARMS • ARTISAN VENDORS • COMMUNITY**  
**[www.WestWindsorFarmersMarket.org](http://www.WestWindsorFarmersMarket.org)**

**MARKETFAIR**



# Presenters

---

## Day 1

### SONYA HARRIS

#### - THE BULLOCK GARDEN PROJECT

South Jersey native, Sonya Harris is a former special education teacher of 25 years, believing in learning beyond the four walls of the classroom. Sonya used this philosophy to form the award-winning Bullock Children's Garden at Dorothy L. Bullock Elementary School in Glassboro, NJ in 2015. In 2017, Sonya established the nonprofit The Bullock Garden Project, Inc. to assist teachers and schools to cut through the "red tape" and navigate through the approval system to build school gardens. In 2020, in the face of a global pandemic, Sonya steered the path of The Bullock Garden Project from solely educating others about gardening to joining the movement to help feed those affected by food insecurity & food apartheid worsened with the pandemic. Seeing clips of farmers across the nation till under crops of food they were unable to sell, and hundreds of families standing in food pantry lines for hours in attempts to get some kind of food she mobilized her team, joining as a founding member of the Cooperative Gardens Commission with Nate Kleinman to help. BGP began connecting with local farms to see what foods were available to glean, then donated that food to feed families in need.



### JUSTIN ALLEN

#### - ISLES OF TRENTON

Justin has been gardening and working with plants since as early as he can remember, around the age of three. His passion is now in growing food organically. As of January 2017, he began working at Isles, Inc. in Trenton as their Urban Agriculture Coordinator. Prior to that, he had been working for Greater Newark Conservancy first as their Youth Farm Stand Coordinator, then Director of Community Greening, and finally Director of Urban Agriculture. Prior to that, he worked for 5 years with young children on an eighth of an acre garden through HealthBarn USA's healthy lifestyle education program. Justin received an Associate of Arts from Bergen Community College. He also received his Bachelors of Science in Nutritional Science with a concentration in Dietetics, along with a certificate in Food Systems Education and Administration from Rutgers University. Justin has also earned an internationally-recognized Permaculture Design Certificate.



**Check out how to use  
the live map below!**



# Looking where to buy organic food?

Check out NOFA-NJ's

***Find Local  
Organic website!***

We've got farms, farmer's markets, services, and so much more! Search by location, product, name, keyword, or vendor type.



***NOFA-NJ Members  
get listed for free!***



# 2021 Virtual Community Garden Conference March 6, 2021

**The Frelinghuysen Arboretum**  
353 East Hanover Avenue  
Morris Township, NJ 07960

Whether you're an experienced or new community gardener, a Community Garden manager, coordinator, or activist trying to get a Community Garden started, you will want to attend this program.

**Visit [www.arboretumfriends.org](http://www.arboretumfriends.org) to register and for more information.**

**Call 862.325.7754 with any questions.**

## **Save the date for the Virtual 11th Annual Community Garden Conference**

Several sessions are live and others are recorded which can be watched at your leisure.

**Keynote Speaker:** Ken Greene, Founder of Hudson Valley Seed Company **(live)**

### **Session topics will include:**

**Ask The Experts: Understanding Disease Management in a Community Garden (live)**

**Food Safety in Community Gardens (recorded with live Q&A)**

**The Pest Patrol: Discovering Pests and Diseases in Community Gardens (recorded)**

**Starting Seeds Indoors: When and How (recorded)**

**Vegetable Garden Planning for Community Gardens (recorded)**

**Coordinator's Roundtable Discussion (live)**

**Visit [www.arboretumfriends.org](http://www.arboretumfriends.org) for all the details and to register.**

**Cost: \$25.00, eligible for 7.0 Rutgers Master Gardener CEU'S**

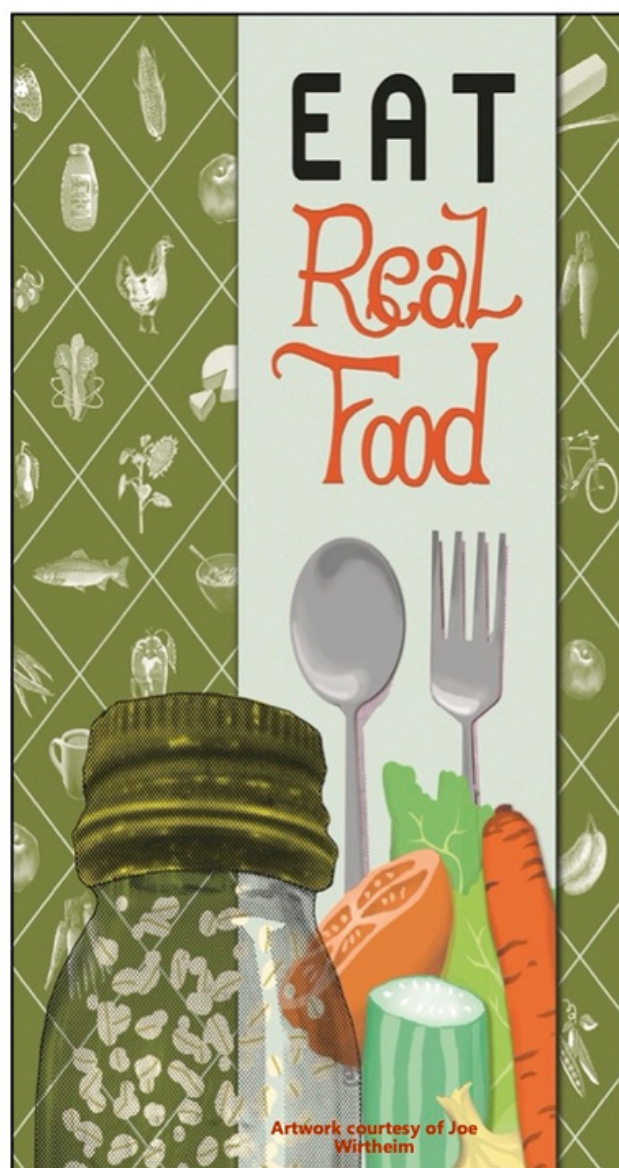

# Presenters

## Day 2

### ERIC TOENSMEIR - AUTHOR

Eric is the award-winning author of *Paradise Lot* and *Perennial Vegetables*, and the co-author of *Edible Forest Gardens*. He is an appointed lecturer at Yale University, a Senior Biosequestration Fellow with Project Drawdown, and an international trainer. He has studied useful perennial plants and their roles in agroforestry systems for over two decades. In *The Carbon Farming Solution*, Eric Toensmeier admirably harnesses available data with traditional wisdom to propose a practical response to climate change. Toensmeier's solution-oriented ideas combine his clear understanding of ecology, agriculture, and the magnitude of the challenge we face with a set of agriculture-based solutions that are suited to various livelihoods, communities, and systems of production. This book will surely be a benchmark in policy-relevant knowledge.



### DANIEL MAYS - FRITH FARM

No-till, no-spray, human-scale, beyond-organic, hyphen-friendly farming in Scarborough, Maine. Frith Farm is a diversified, certified organic farm on 14 acres in Scarborough, Maine. Daniel Mays grew up outside of Philadelphia, and while in graduate school for environmental engineering, realized that he wanted to be a farmer. He began his search for land on Maine FarmLink, and was able to buy the farm thanks to a purchased easement negotiated with MFT, the Town of Scarborough, and Scarborough Land Trust. Now, six years later, Daniel has transformed the acreage into a rich and biodiverse farm where he raises organic vegetables and herbs, as well as pasture-raised eggs, chicken, pork, and turkeys



### CHRIS SMAJE - AUTHOR

Chris Smaje is a small-scale farmer and market grower in Somerset, southwest England, and the author of *A Small Farm Future: Making the Case for a Society Based Around Local Economies, Self-Provisioning, Agricultural Diversity and a Shared Earth* (Chelsea Green, 2020). Formerly a university-based social scientist, Chris has written widely on aspects of sustainable agriculture, environmentalism, and regenerative political culture. He blogs at [www.smallfarmfuture.org.uk](http://www.smallfarmfuture.org.uk).







## Living Potting Soil for Organic Growers

"Vermont Compost potting soils give my plants a great head start and keep them happy and healthy."

- Chip Allen Natvig, Pebble Brook Farm, East Braintree, VT



[vermontcompost.com](http://vermontcompost.com) • 802-223-6049



# THE CIDER GARDEN AT IRONBOUND FARM

HARD CIDERS + SELTZERS | SEASONAL FARM-FRESH FOOD | FARM MARKET



RESERVATIONS AT [IRONBOUNDFARM.COM](http://IRONBOUNDFARM.COM) | 360 CO RD 579 | ASBURY, NJ 08802

Are you a landowner or farmer interested in  
starting a NJ farm?

Check out the NJ Land Link. Designed to help farmers and landowners  
connect through sharing information about available farmland, farming  
opportunities, land characteristics, and production goals



**nj land link.** helping farmers set roots in the garden state.

# Presenters

---

## Day 2

### **PROF. JACKIE RICOTTA - DELAWARE VALLEY UNIVERSITY**

Originally from Rochester, N.Y., Jackie Ricotta graduated from Cornell University and went on to receive a Master's degree from North Carolina State University and a doctorate from the University of Illinois, both in Horticulture, specializing in vegetable production and pest control. As a professor of horticulture at Delaware Valley University, she teaches courses in subjects such as Botany, Sustainable Agriculture, Organic Food & Fiber, and Marketing of Horticultural Products. Jackie was instrumental in bringing certified organic to the university's farm in 2004 and helped start the Organic Farming Certificate program (partnered with the Rodale Institute) as well as the Sustainable Agriculture Systems major. In 2012, she received the DelVal distinguished faculty member award. In addition to being on the board of NOFA-NJ, Jackie is active with the American Society for Horticultural Science, the Pennsylvania Horticultural Society, the Bucks County Foodshed Alliance, Pennsylvania Association for Sustainable Agriculture, and the DelVal Food Systems Institute.



### **DAVE ROBINSON - NJ STATE CLIMATOLOGIST**

An earth scientist, more specifically a physical geographer and climatologist Dave Robinson's research interests run the spatial gamut from global to local, with an underlying theme being the development of a better understanding of the climate system. Majority of his published research focusing on hemispheric and regional snow cover dynamics and the interaction with other climates, aiding in national and international climate assessments. Being the New Jersey State Climatologist, Robinson conducts applied research focusing on the vast weather and climate within the Garden State, such as climate change, drought, flooding, and issues surrounding agriculture, transportation, public safety and commerce. Robinson has served on a number of national committees and occasionally publishes on issues related to his interest in the collection and archiving of accurate climatic data.





## *Thank you to all Winter Conference 2021 attendees!*

Adela Hernandez	Charles West	Jacqueline Rocci
Adrian Hyde	Charon Martinez	Jane Primerano
Adriana Zarza	Cheri Alexander	Jared Batson
Aidan Gray	Chris Cirkus	Jared Krawitz
Al Johnson	Chris Hendershot	Jason Valcourt
Alexander Iffland	Chris Hendershot	Jeanine Cava
Alexandria Khalil	Chris Scales	Jeanne DeMoss
Alicia Newcomb	Christina Chrobokowa	Jeff Pascal
Alix Bacon	Christina Heimann	Jennifer Asfar
Allen Shelton	Christina Lewis	Jennifer Klapper
Allison Akbay	Christina Pellegrino	Jennifer Murray
Amanda Ketterer	Colleen Harrington	Jennifer Peters
Amy Hansen	Crystal Wessel	Jessica Culley
Amy Menzel	Cynthia Criniti	Jessica Niederer
Andrea Kennette	Cynthia Dealaman	Jill S Kagan
Anita Garcia-Harris	Dakota Everett	Jim Simon
Anne Leavitt-Gruberger	Daniel Jacobs	Joan Gotti
Anne Williams	David Hlubik	JoAnne Head
Anthony Mignella	Deborah Carlsen	Johana Lozano
Arianna Lindberg	Derek Loren	Johann Rinkens
Arturo Orea	Diane Landis	John Adase
Ashley Kerr	Diane Sanders-Gomez	John Delos Reyes
Ashwani Vasisht	Dick Wanner	John Vannini
Athena Sarafides	Donna Dorgan	Jonathan Snipes
Audrey Garrett	Dorene Reggiani	Jordan Swerdel
Ayesha Dolasa	Ed Albright	Josefina Ewins
Barbara Buda	Ed Darmanin	Julie Pantelick
Barbara D'Augusta	Edward J. Cuneo III	Justin Allen
Barbara Wefing	Elizabeth Cassar	Justin Fields
Basim Jaffer	Ellen White	Kaitlin Farbotnik
Bay Waltman	Elna Kepler	Karen Hertzog
Bethany Wallis	Elyse Yerrapathruni	Karen Pifher
Bitnari Kim	Erika Leviant	Karen Rutberg
Bonnetta Adeeb	Erika Quarton	Karena Yan
Brandon Ritter	Erin Long	Karla Schultz
Brenda Riggins	Farrell Delman	Kat Piedl
Brian Caine	Fran McManus	Kate Illes
Britt Long	Francesco Accurso	Katelyn Haggart
Bunny Aicher	Gabby Aron	Kathia Ramirez
Cali Alexander	Gary Wersinger	Kathleen Biggins
Carly Dykeman	Gina Talt	Kathleen Spaeth
Carole hummingbird Segura	Gray Russell	Kathleen Wojtowicz
Carolee Bol	Gregg Sollisch	Katie Irelan
Caroline Phinney	Harriet Staples	Kayla Daley
Carolyn Thow	Heather Martin	Kayla Weiss
Carrie Harrington	Henry Anderson	Kendra Prat
Cassandra Etienne	Irene Tysh	Kenneth Rendall
Catherine Worth	Ivan Wei	Kent Kimball
Charles Decker	J Longworth	Kim Wojtowicz



## *Thank you to all Winter Conference 2021 attendees!*

Kirk Sohr	Michelle Vosper	Ronald Kahn
Kris Ohleth	Migdalia Gonzalez	Salena Coaxum
Kristen Watts	Mike Atkinson	Samuel Agobal
Kristina Fleischer	Mike Mahalsky	Sandra Chen
Lana Mustafa	Mimi Mead-Hagen	Sandra Christman
Laura Goldshein	Miranda (Randi) Scher	Sara Ozawa
Laura Robertson	Miranda Scher	Sarah Drake
Laura Tessieri	Miriam Haas	Sarah Drapkin
Leanna Welch	Mollika Singh	Sean Reilly
Linda Zarnett	Morgan Hess	Sean Skeuse
Lisa Alexander	Naeema Campbell	Shaheed Oliver
Lisa Huynh	Nagisa Manabe	Shaina Valentin
Lisa Mosca	Nancy Painter	Sharon Sterling
Lisa Simms	Natasha Robertson	Sharon Vecchiarelli
Logan Davis	Nate Kleinman	Shaun Ananko
Loren Muldowney	Nathaniel Johnston	Sheri Waide
Louise Senior	Nefertiti Hathaway	Sierra Castaneda
Lucia Huebner	Nicole Ciccaglione	Stav Bejerano
Lucia Ruggiero	Nimita Mittra	Stephanie Harris
Lynne Proskow	Noah Gregory	Stephanie Spock
Maggie Arian	Noele Walters	Steven Schultz
Malik Savage	Noemi Aragon	Susan Klimkowski
Manija Mayel	Nora DiChiara	Tairi Colon
Marcus Riggins	Olivia Gamber	Tammy L Sands
Margaret Rich	Oscar Schofield	Tara Abrishami
Maria Grzybowski	Paige Dedrick	Terrence Landham
Mariaelena Martinez	Paige Vaccaro	Tess Mullen
Marie-Elena Pafumi	Palmer Uhl	Tessa Desmond
Marilyn McMillen	Pam Lavroff	Thomas Mui
Marion Reinson	Pamela Lewis	Tina Miller
Marjorie Kaplan	Paris Parker	Tom Mason
Mark Canright	Patrick McDevitt	Tomia MacQueen
Mary Ellen Balady	Patty Gomez	Vera McAvoy
Matthew Wasserman	Paul Brunn	Victoria Lambert
Megan Aldrich	Paula Lutz	Victoria Saunders
Meghana Kotraiah	Peter Yanez	Virginia Lamb Falconer
Meredith Brown	Phillip Gebhardt	Vita Wallace
Meredith Melendez	Rami Zaku	Von Scully
Mica McCullough	Raymond Holman	William Conte
Michael Blahut	Rebecca L Winnicki	Willow Dalehite
Michael Connolley	Richard Robinson	Xenia K Morin
Michael Rassweiler	Richard Skelly	Yaxin Duan
Michael Reddy	Rob Flory	Yoni Ferbank
Michael Sichenzia	Robert Phinney	Zell S George
Michael Verla	Robin Lenge	
Michaeline Picaro Mann	Robin Suydam	
Michelle Arthur	Ron Hine	

*\*\*Attendees as of Friday, Jan. 29th at  
12 Noon\*\**

# COOK AT

CHERRY  
STREET  
KITCHEN

THE EASY WAY  
TO MAKE YOUR FOOD  
BUSINESS HAPPEN.

1040 PENNSYLVANIA AVE., TRENTON  
[WWW.CHERRYSTREETKITCHEN.COM](http://WWW.CHERRYSTREETKITCHEN.COM)

609-695-5800



# GARDEN STATE KITCHEN

AT GARDEN STATE KITCHEN WE  
RENT CLEAN AND AFFORDABLE  
KITCHEN SPACE BY THE HOUR  
& LOVE TO COLLABORATE WITH  
LOCAL FOOD BUSINESSES.

WE ARE ALSO PROUD SUPPORTERS OF NOFA-  
NJ AND THE 31ST ANNUAL WINTER  
CONFERENCE.

**[WWW.GARDENSTATEKITCHEN.COM](http://WWW.GARDENSTATEKITCHEN.COM)**

406 TOMPKINS ST. ORANGE, NJ



@GARDENSTATEKITCHEN



GARDENSTATEK



# Resource Contacts

---

## **Julie Hawkins – NJ State Conservationist**

USDA-NRCS State Office 220 Davidson Ave 4th Floor Somerset, New Jersey 08873

Telephone: 732-537-6040

Fax: 855-305-7157

## **National Resource and Conservation Service Offices (NRCS)**

Hackettstown Office – Serving Bergen, Hudson, Essex, Morris, Passaic, Sussex, and Warren Counties

Hackettstown Commerce Park, Building #1 101 Bilby Rd. Hackettstown, NJ 07840

Telephone: (908) 852-2576, ext. 3

Fax: 855-305-7207

Frenchtown Office - Serving Hunterdon, Somerset, and Union Counties

687 Pittstown Rd., Suite 2 Frenchtown, NJ 08825

Telephone: (908) 782-4614, ext. 3

Fax: 855-305-7436

Freehold Office - Serving Mercer, Middlesex, and Monmouth Counties

4000 Kozloski Rd., PO Box 5033 Freehold, NJ 07728-5033

Telephone: (732) 462-0075 ext. 3

Fax: 855-305-7205

Columbus Office - Serving Burlington, Camden, and Ocean Counties

1971 Jacksonville-Jobstown Road Columbus, NJ 08022

Telephone: (609) 267-1639, ext. 3

Fax: 855-305-7200

Woodstown Office - Serving Gloucester and Salem Counties

51 Cheney Road, Suite 2 Woodstown, NJ 08098

Telephone: (856) 769-1126 ext. 3

Fax: 855-305-7335

Vineland Office - Serving Atlantic, Cape May, and Cumberland Counties

1318 South Main Rd. BLDG 5 Suite A Vineland, NJ 08360

Telephone: (856) 205-7678

Fax: 855-305-7259

# Resource Contacts

---

New Jersey Agricultural Experiment Station (NJAES),  
Rutgers Cooperative Extension Department of Agriculture & Natural Resources  
*Agricultural Agents by County*

## ATLANTIC

Richard VanVranken, CEDH & County Agent I  
vanvranken@njaes.rutgers.edu

Gary Pavlis, County Agent II  
pavlis@njaes.rutgers.edu

## MIDDLESEX

William Hlubik, CEDH & County Agent I  
hlubik@njaes.rutgers.edu

Michele Bakacs, County Agent II  
mbakacs@njaes.rutgers.edu

## BERGEN

Joel Flagler, County Agent I  
flagler@njaes.rutgers.edu

## MONMOUTH

Bill Errickson, County Agent III  
William.errickson@njaes.rutgers.edu

## BURLINGTON

Bill Bamka, CEDH & County Agent II  
bamka@njaes.rutgers.edu

Mike Haberland, County Agent II  
mike.haberland@rutgers.edu

## MORRIS

Pete Nitzsche, CEDH & County Agent I  
nitzsche@njaes.rutgers.edu

## CAMDEN

Mike Haberland, County Agent II  
haberland@njaes.rutgers.edu

## OCEAN

Steve Yergeau, CEDH & County Agent II  
yergeau@njaes.rutgers.edu





# Resource Contacts

---

New Jersey Agricultural Experiment Station (NJAES),  
Rutgers Cooperative Extension Department of Agriculture & Natural Resources  
*Agricultural Agents by County (Con't)*

## **OCEAN (Con't)**

Doug Zemeckis, County Agent III  
zemeckis@njaes.rutgers.edu

## **CAPE MAY**

Gary Pavlis, County Agent II (Acting)  
pavlis@njaes.rutgers.edu

## **PASSAIC**

Amy Rowe, County Agent II  
rowe@njaes.rutgers.edu

## **CUMBERLAND**

Wes Kline, County Agent II  
wkline@njaes.rutgers.edu

Sal Mangiafico, County Agent II  
mangiafico@njaes.rutgers.edu

Tim Waller, County Agent III  
twaller@njaes.rutgers.edu

## **SALEM**

Melissa Bravo, County Agent III  
Melissa.bravo@njaes.rutgers.edu

## **ESSEX**

Amy Rowe, County Agent II  
rowe@njaes.rutgers.edu

## **SOMERSET**

Nick Polanin, County Agent II  
polanin@njaes.rutgers.edu

## **GLOUCESTER**

Michelle Infante-Casella, County Agent I  
minfante@njaes.rutgers.edu

Hemant Gohil, County Agent III  
hlg50@njaes.rutgers.edu

## **SUSSEX**

Steve Komar, CEDH & County Agent II  
skomar@njaes.rutgers.edu

# Resource Contacts

---

**New Jersey Agricultural Experiment Station (NJAES),  
Rutgers Cooperative Extension Department of Agriculture & Natural Resources  
*Agricultural Agents by County (Con't)***

## **UNION**

Madeline Flahive-Dinardo, County Agent II  
flahive@njaes.rutgers.edu

Michele Bakacs, County Agent II  
mbakacs@njaes.rutgers.edu

## **HUNTERDON**

Megan Muehlbauer, County Agent III  
muehlbauer@njaes.rutgers.edu

## **MERCER**

Meredith Melendez, County Agent III  
melendez@njaes.rutgers.edu

## **CAMPUS**

Bill Sciarappa, County Agent II  
sciarappa@njaes.rutgers.edu

***New Jersey State Department of Agriculture***  
**Douglas H. Fisher, NJ Secretary of Agriculture**  
Telephone: 609-292-3976  
Fax: 609-292-3978

**Monique Purcell, Agriculture and Natural Resources Division Director**  
Telephone: (609) 292-5532  
Email: monique.purcell@ag.nj.gov

**Erich Bremer, Organic Certification Program Coordinator**  
Telephone: (609) 633-1738

***New Jersey State Development Committee***  
**David Kimmel, Agricultural Mediation Coordinator, Farm Link Program Coordinator, and Eight-Year Program Coordinator**  
Telephone: (609) 984-2504  
Email: david.Kimmel@ag.nj.gov

**New Jersey Farm Bureau**  
168 W State St Trenton, NJ 08608  
Phone: (609) 393-7163





# Cornell Cooperative Extension

Capital Area Agriculture and Horticulture Program

Serving Albany, Columbia, Greene, Rensselaer,  
Schenectady and Washington Counties



## 7<sup>th</sup> Annual Hudson Valley Value-Added Grain School (ONLINE)

### Grain Storage Management

### Heritage Corn and Heritage & Ancient Small Grain Varieties

Thursday, February 18, 2021 - 10:30 am – noon & 1 pm – 2 pm

Thursday, February 25, 2021 – 11 am – noon & 1 pm – 2:40 pm



#### Day One:

**Grain Storage Management (SLAM) & New Technologies** – Dr. Sam McNeill, University of Kentucky

**Grain Storage IPM** – Ken Wise, NYS Integrated Pest Management Program

**Farmer Panel** – Kludt Brothers Farm, Lakeview Organics, Eldred Hay Grain & Seed -  
Storage management tips & technology, managing seed grain, packaging for retail

#### Day Two:

**Above Average Grain Storage Management** Dr. Shawn Shouse, ISU Extension

**Heritage Corn Varieties** – Margaret Smith, Cornell University

**Heritage and Ancient Small Grain Varieties** – Mark Sorrells, Cornell University

#### **More info and free registration at**

<http://blogs.cornell.edu/capitalareaagandhortprogram/2021/01/13/february-18-25-2021-seventh-annual-hudson-valley-value-added-grain-school-online/> or contact Aaron Gabriel (518-380-1496, [adg12@cornell.edu](mailto:adg12@cornell.edu)) or Christian Malsatzki (845-340-3990, [cpm78@cornell.edu](mailto:cpm78@cornell.edu))

#### ***DO NOT BE SCARED OF ONLINE MEETINGS.***

Learn how to join a Zoom meeting <https://youtu.be/hIkCmbvAHQQ>

Joining and setting your audio in Zoom <https://youtu.be/-s76QHshQnY>

Cornell Cooperative Extension is an employer and educator recognized for valuing AA/EEO, Protected Veterans, and Individuals with Disabilities and provides equal program and employment opportunities.

Please contact the Cornell Cooperative Extension Albany County office if you have any special needs.

# Calendar of Events

---

## February

February 3, 2021, @6-9p

### Exploring the Small Farm Dream #1

Have you ever thought about starting a farm? Whether your vision includes making goat cheese, selling cut flowers, or growing rare tomato varieties, this course will give you the tools to start making that dream come true. Whether you are thinking of going into farming full-time, part-time, or expanding an existing hobby farm into a business, this course will help you turn your farm dream into an actionable farm plan. Participants will discuss current opportunities in small-scale agriculture production; explore personal objectives; assess personal and financial resources; conduct preliminary market research, and develop an action plan for pursuing their interests in food and farming. Presentations by established farmers and tours of local farms will help participants explore their ideas. This class does NOT cover technical production skills.

February 9, 2021, @6-7:30p

### Raising and Processing Chickens

Matt Wilkinson and John Lima will be sharing their knowledge around successfully raising and processing chickens. Matt Wilkinson shares his take on existing small-scale poultry keeping and chicken processing laws and how you can make them work for you. John will be lecturing about the benefits of raising chickens in his session on Rotational Grazing Systems: Using Chickens as Part of a Sustainable System.

February 24, 2021, @6-8p

### Monthly Organic Open House

Online during Covid, but intended as an informal in-person gathering on each month's Wednesday evening (January thru October). As the restrictions relax, we hope that these will be in person at North Slope Farm, but only time will tell. We will have topics announced each month. For the first two months of the year, they will be informational sessions for those folks who want to inquire about NOFA-NJ's Journey person program. Meetings are Free, but please register so we can send you a Zoom link.

February Topic: 2021 Journey person Discussion and 2021 Information Session About NOFA-NJ and JP

## March

March 16, 2021, @6-7:30p

### NOFA-NJ Annual Meeting

This is NOFA-NJ's annual meeting, usually held at Duke Farms, but this year online! The event is free, but please register so we know how many to expect. [Click here to register!](#)

March 31, 2021, @6-8p

### Monthly Organic Open House

Online during Covid, but intended as an informal in-person gathering on each month's Wednesday evening (January thru October). As the restrictions relax, we hope that these will be in person at North Slope Farm, but only time will tell. We will have topics announced each month. Meetings are Free, but please register so we can send you a Zoom link.

## April

April 28, 2021, @6-8p

### Monthly Organic Open House

Online during Covid, but intended as an informal in-person gathering on each month's Wednesday evening (January thru October). As the restrictions relax, we hope that these will be in person at North Slope Farm, but only time will tell. We will have topics announced each month. Meetings are Free, but please register so we can send you a Zoom link.

## May

May 26, 2021, @6-8p

### Monthly Organic Open House

Online during Covid, but intended as an informal in-person gathering on each month's Wednesday evening (January thru October). As the restrictions relax, we hope that these will be in person at North Slope Farm, but only time will tell. We will have topics announced each month. Meetings are Free, but please register so we can send you a Zoom link.





# Sponsors

---

## Bronze Sponsors



Jammin' Crepes



The Bent Spoon



The Ryland Inn

## Supporters



Vermont Compost



Fedco-Seeds



High Mowing  
Organic Seeds



Cherry Street  
Kitchen



Farmer Steve's  
Popcorn

# Sponsors

---

## Gold Sponsors



Doris Duke Charitable  
Foundation



North Slope Farm



Geraldine Dodge  
Foundation

## Silver Sponsors



Chelsea Green  
Publishing



Ironbound Farm



Johnny's Selected  
Seeds



Whole Earth  
Center



*Connecting food, farms  
and the environment*

# REBUILDING OUR LOCAL FOOD SYSTEM

**Sustainable  
Agriculture  
Enterprise  
(SAgE)**

Providing  
affordable leases  
on preserved  
farmland to new  
and emerging  
organic growers

**Food  
Hub  
Pilot**

Rebuilding distribution infrastructure  
to connect urban and rural growers  
with population-dense communities

**LocalShare  
Gleaning  
Program**

Capturing surplus food grown  
on farms for distribution  
to those in need

**FOODSHED  
ALLIANCE**

**FoodshedAlliance.org  
kendrya@foodshedalliance.org  
908-362-7967**

# Friends of NOFA-NJ

---



The Bullock Garden Project



CATA - The Farmworkers Support Committee



Cooperative Garden Commission



C.R.O.P.S.



Drumthwacket Foundation



Experimental Farm Network



Elijah's Promise



Foodshed Alliance



Howell Living History Farm



Greater Newark Conservancy



Grow It Green



Isles



New Jersey RC&D



Rolling Harvest Food Rescue



# NOFA-NJ'S

2021 ANNUAL MEETING  
MARCH 16TH FROM 6-8P



Featuring speaker Abby Youngblood, the Executive Director of the National Organic Coalition. She will discuss the challenges in protecting the USDA organic seal and growing organic agriculture and the new opportunities offered by the new administration in advancing organic growing.

CLICK HERE TO REGISTER!



Celebrating 50  
Years of Organic  
Farming!



Sign Up For  
NOFA-NJ's  
2021 Journey  
Person  
Program!



Gain mentorship and support on  
how to start up your own farm!

**SIGN UP TODAY!**

# SAVE THE DATE

# 01

## NOFA-NJ WINTER CONFERENCE 2022

TO BE  
ANNOUNCED!

# 29



MARK YOUR  
CALENDARS FOR

## NOFA-NJ'S MONTHLY OPEN HOUSE

EVERY 3RD  
WEDNESDAY OF THE  
MONTH

